VISIT…

LANZAROTE Caliente.COM

I BELONG TO YOU (IL RITMO DELLA PASSIONE)

Testo di E. Ramazzotti, Kaballà, Anastacia, K. Dioguardi - Musica di E. Ramazzotti, C. Guidetti

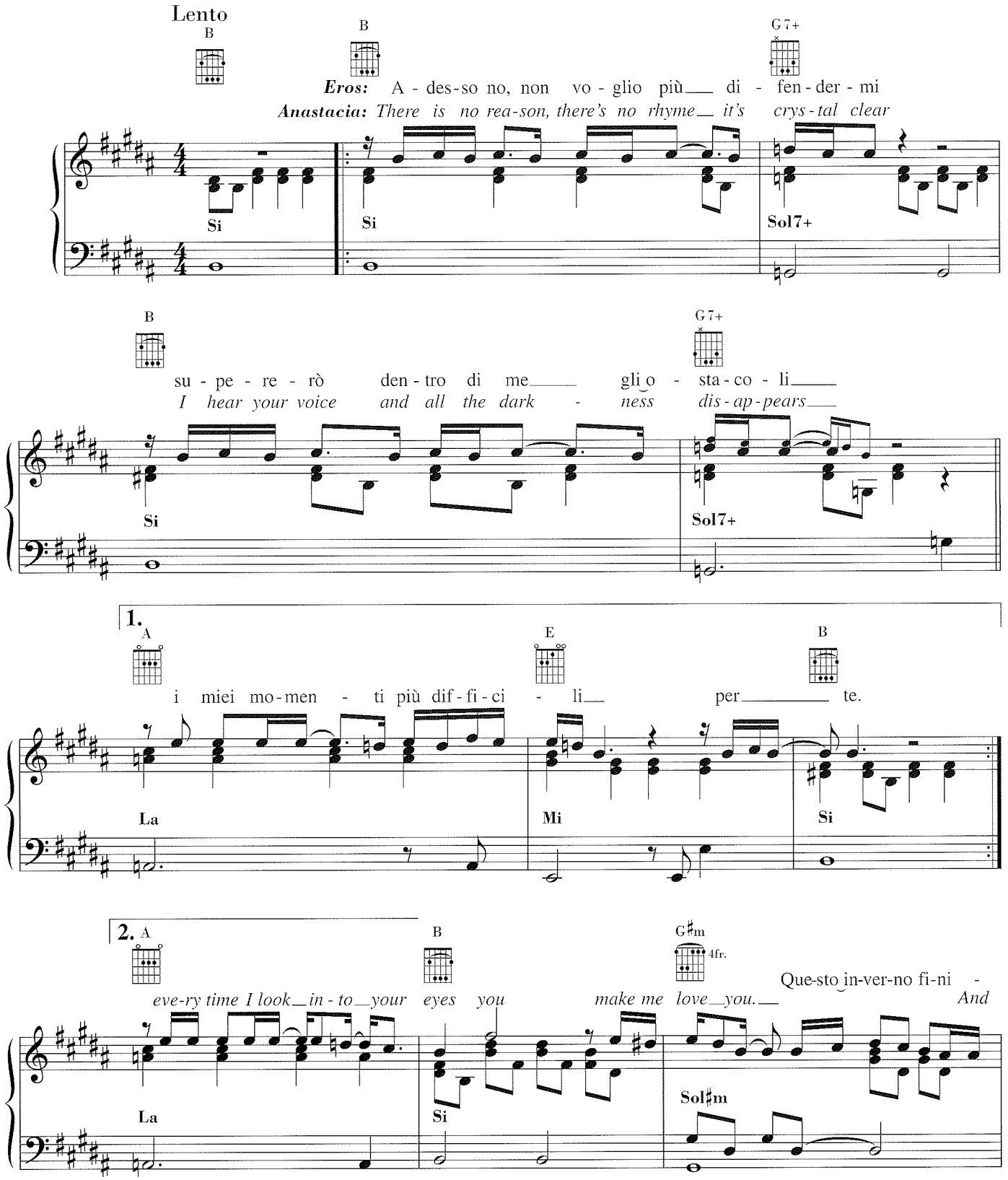

© 2005 BY EMI MUSIC PUBLISHING ITALIA S.R.L. - VIA C. RAVIZZA, 43/45 - 20149 MILANO / VIAMEDA EDIZIONI MUSICALI S.R.L. - VIA G. MEDA, 45 - 20141 MILANO
UNIVERSAL MUSIC CORP. - POHO PRODUCTIONS ADMINISTERED BY UNIVERSAL/MCA MUSIC ITALY S.R.L. - VIA DANTE, 15 - 20123 MILANO
K-STUFF PUBLISHING ADMINISTERED BY EMI MUSIC PUBLISHING ITALIA S.R.L. - MILANO
TUTTI I DIRITTI SONO RISERVATI A TERMINI DI LEGGE. ALL RIGHTS RESERVED. INTERNATIONAL COPYRIGHT SECURED.

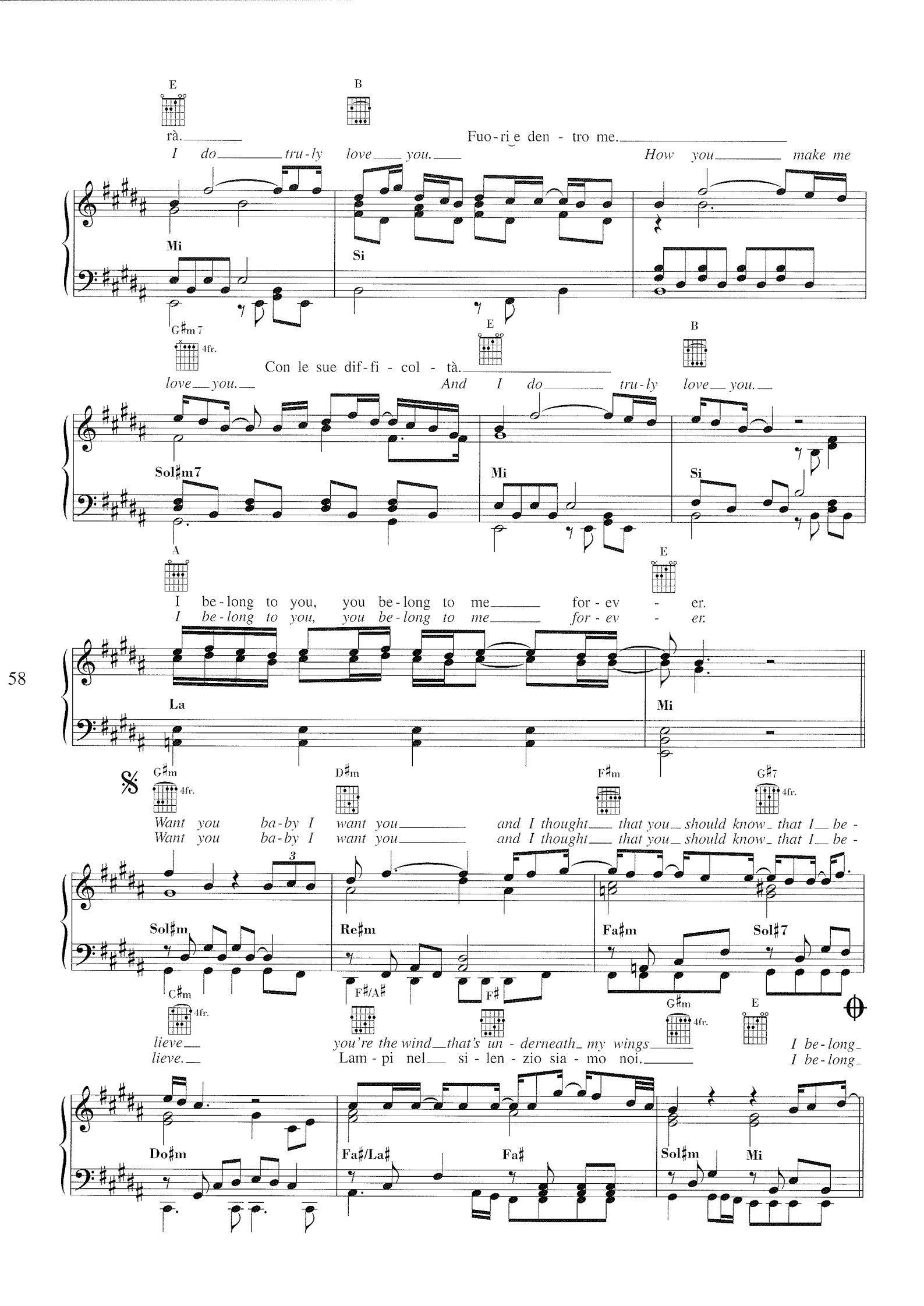
E
B
rà.
Fuo-ri e den - tro me.
I do tru-ly love you.
How you make me
Mi
Si
G♯m 7
4fr.
E
B
Con le sue dif-fi - col - tà.
love you.
And I do tru-ly love you.
Sol♯m7
Mi
Si
A
E
I be-long to you, you be-long to me for - ev - er.
I be-long to you, you be-long to me for - ev - er.
58
La
Mi
G♯m
4fr.
D♯m
F♯m
G♯7
4fr.
Want you ba-by I want you and I thought that you should know that I be -
Want you ba-by I want you and I thought that you should know that I be -
3
Sol♯m
Re♯m
Fa♯m
Sol♯7
C♯m
4fr.
F♯/A♯
F♯
G♯m
4fr.
E
lieve
you're the wind that's un - derneath my wings
I be-long
lieve.
Lam - pi nel si - len - zio sia - mo noi.
I be-long
Do♯m
Fa♯/La♯
Fa♯
Sol♯m
Mi

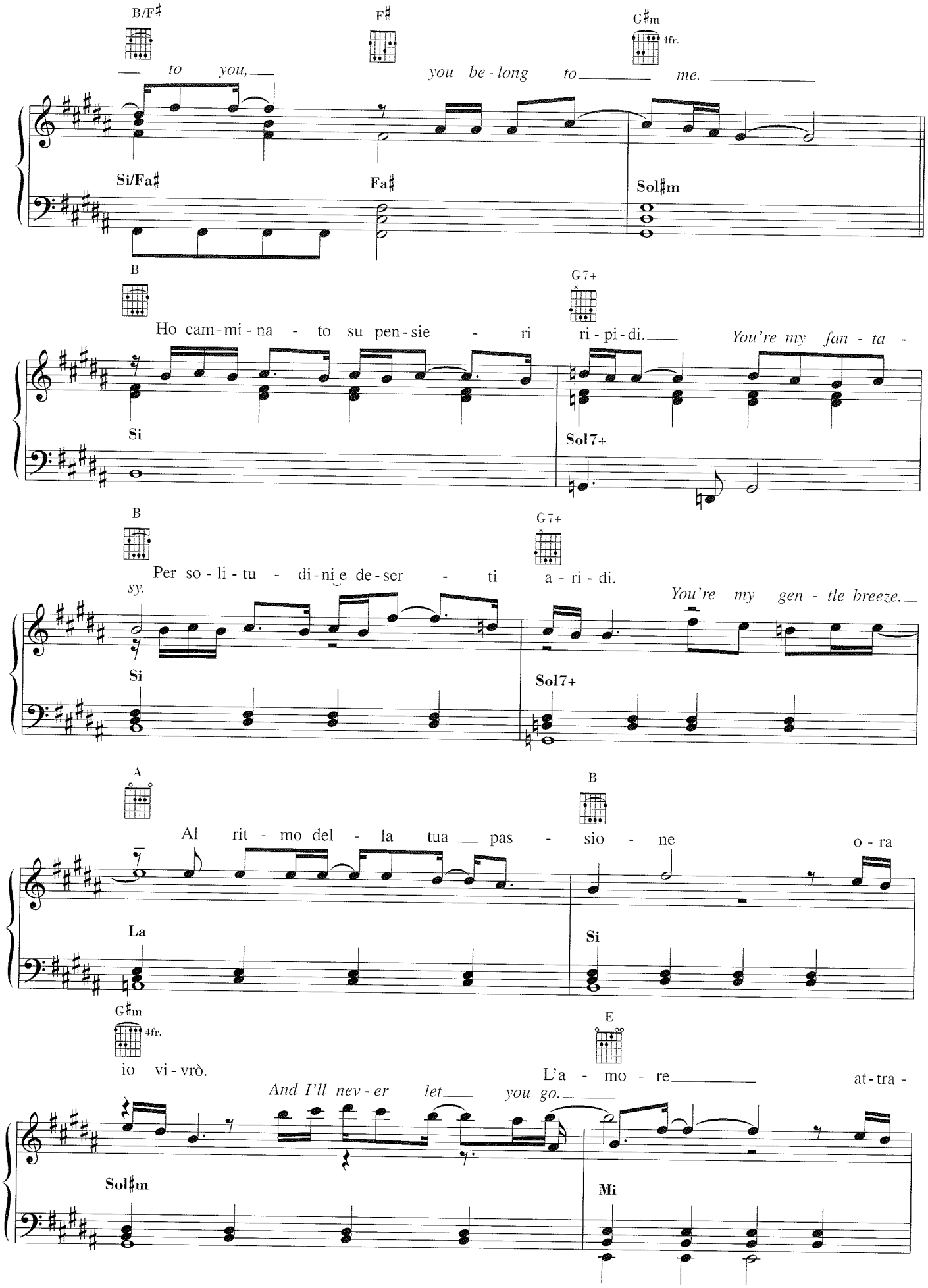
B/F♯
F♯
G♯m
4fr.
to you,
you be-long to me.
Si/Fa♯
Fa♯
Sol♯m
B
G7+
Ho cam-mi-na - to su pen-sie - ri ri-pi-di.
You're my fan-ta -
Si
Sol7+
B
G7+
Per so-li-tu - di-ni e de-ser - ti a-ri-di.
sy.
You're my gen-tle breeze.
Si
Sol7+
A
B
Al rit-mo del - la tua pas - sio - ne o-ra
La
Si
G♯m
4fr.
E
io vi-vrò.
L'a - mo - re at-tra -
And I'll nev-er let you go.
Sol♯m
Mi

B

ver - se - rò. Le on - de dei suoi

You're the piece that makes me whole..

Si

G♯m7 4fr. E B

at - ti - mi. Pro - fon - di co - me o - ce - a - ni

I can feel you in my soul.

Sol♯m7 Mi Si

A E

vin - ce - rò per te le pa - u - re che io sen - to

vin - ce - rò per te le - pa - u - re che io sen - to

60

La Mi

G♯m 4fr. D♯m

quan - to bru - cia - no den - tro le pa - ro -

3

Sol♯m Re♯m

F♯m G♯7 4fr. C♯m 4fr. F♯

- le che non ho più det - to, sai.

Oh!

Fa♯m Sol♯7 Do♯m Fa♯

Dal 𝄋 al ⊕, poi segue

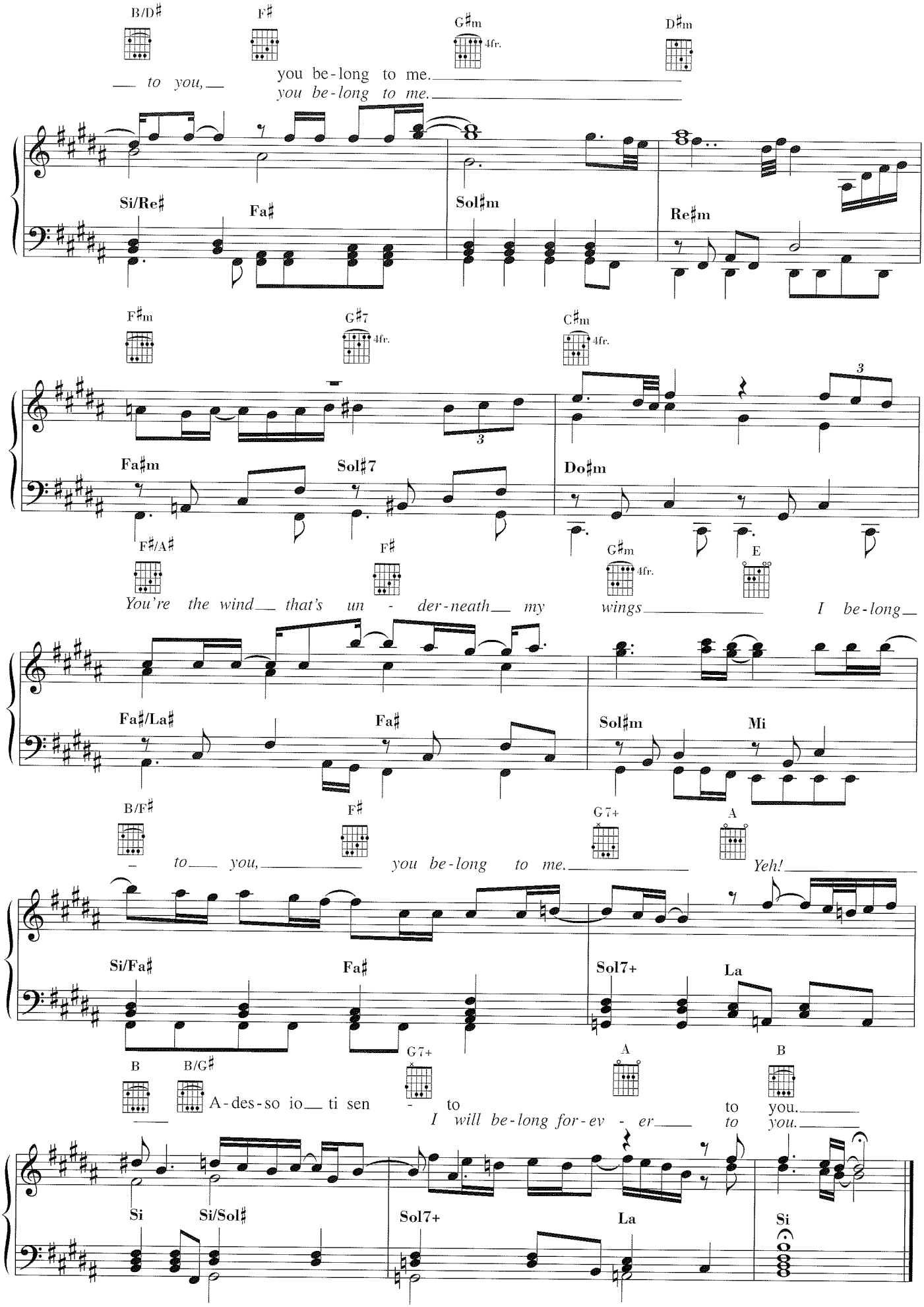
B/D♯ F♯ G♯m 4fr. D♯m
— to you, — you be-long to me. —
you be-long to me. —
Si/Re♯ Fa♯ Sol♯m Re♯m
F♯m G♯7 4fr. C♯m 4fr.
Fa♯m Sol♯7 Do♯m
F♯/A♯ F♯ G♯m 4fr. E
You're the wind — that's un - der-neath — my wings — I be-long —
Fa♯/La♯ Fa♯ Sol♯m Mi
B/F♯ F♯ G7+ A
— to — you, — you be-long to me. — Yeh! —
Si/Fa♯ Fa♯ Sol7+ La
B B/G♯ G7+ A B
A-des-so io — ti sen - to to you. —
I will be-long for-ev - er — to you. —
Si Si/Sol♯ Sol7+ La Si